

**First Registrations of used Passenger Cars in Poland, 2023 - 2024**  
PZPM based on data from Centralna Ewidencja Pojazdow

	Jan	Feb	Mar	Apr	May	Jun	Jul	Aug	Sep	Oct	Nov	Dec	Total
<b>2023</b>	53 156	52 854	67 125	57 090	61 109	61 502	62 035	66 472	64 431	72 638	63 976	56 051	738 439
<b>2024</b>	66 186	72 408	77 918	79 087									295 599
<b>%change y/y</b>	24,5%	37,0%	16,1%	38,5%									28,4%

**First Registrations of Used PC in Poland  
2023 - 2024**

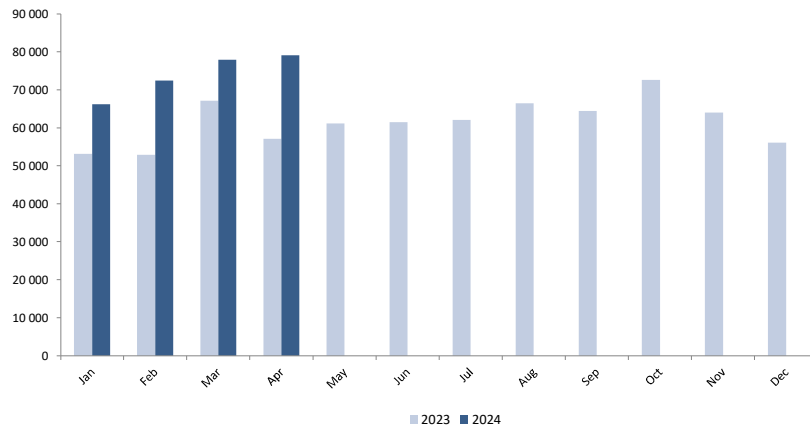

**First Registrations of Used PC in Poland**

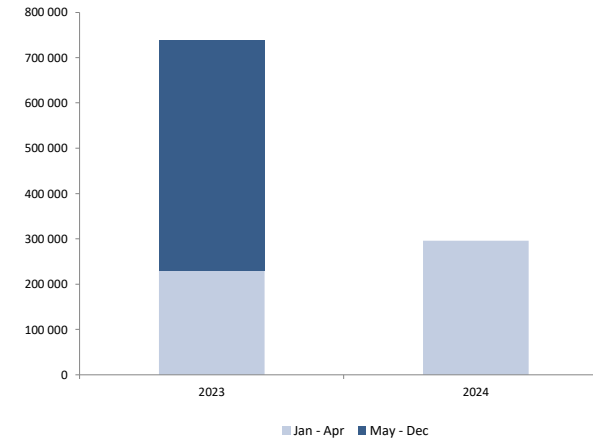

**Age Structure Jan-Dec 2023**

Age	Number of vehicles	Share %
<=4 years	64 179	8,7%
>4 years & <=10 years	227 773	30,8%
>10 years	446 487	60,5%
<b>Total</b>	<b>738 439</b>	<b>100%</b>

**Age Structure Jan-Apr 2023**

Age	Number of vehicles	Share %
<=4 years	14 518	6,3%
>4 years & <=10 years	65 591	28,5%
>10 years	150 116	65,2%
<b>Total</b>	<b>230 225</b>	<b>100%</b>

**Age Structure Jan-Apr 2024**

Age	Number of vehicles	Share %
<=4 years	25 975	8,8%
>4 years & <=10 years	100 269	33,9%
>10 years	169 355	57,3%
<b>Total</b>	<b>295 599</b>	<b>100%</b>

**First Registrations of Used Vehicles  
in year 2024 - age structure**

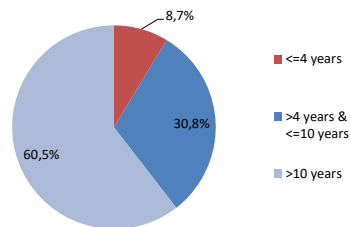

**First Registrations of Used Vehicles  
Jan-Apr 2023 - age structure**

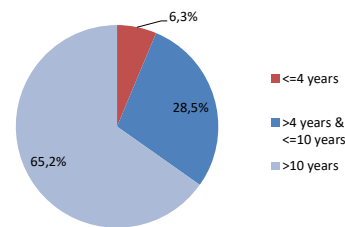

**First Registrations of Used Vehicles  
Jan-Apr 2024 - age structure**

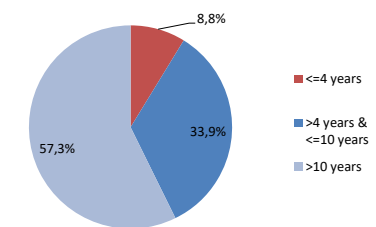

**First Registrations of Used Passenger Cars by EURO norms**
**First Registrations of Used Passenger Cars by EURO norms\***

Norm	Jan-Apr 2023	Jan-Apr 2024
EURO 0	0,8%	0,7%
EURO 1	0,4%	0,3%
EURO 2	1,5%	0,9%
EURO 3	9,4%	5,7%
EURO 4	31,6%	23,0%
EURO 5	33,0%	32,8%
EURO 6	23,4%	36,5%
Sum	100%	100%

\*PZPM estimates

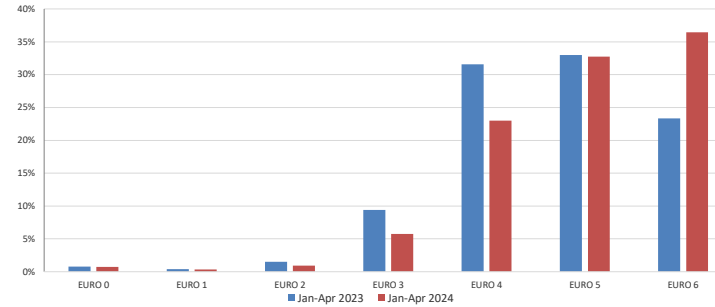
**First Registrations of Used Passenger Cars by EURO norms**

**First Registrations of Used Passenger Cars by Fuel Type**
**First Registrations of Used Passenger Cars by Fuel Type**

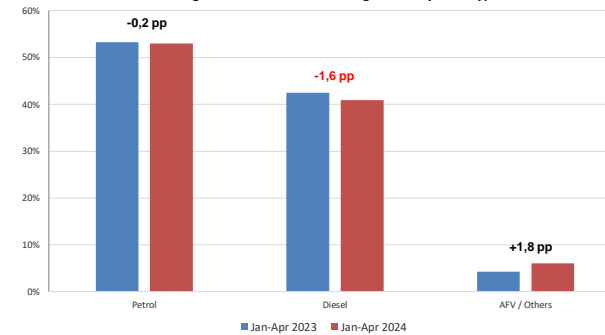
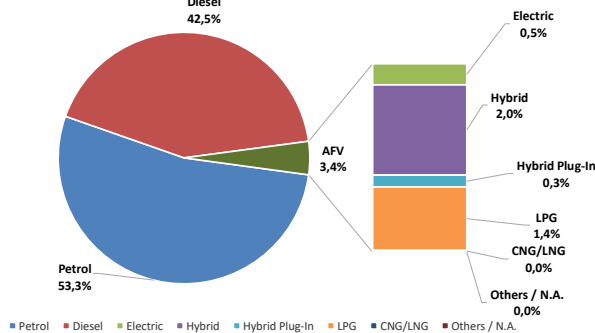
Fuel Type	Jan-Apr 2023		Jan-Apr 2024		Volume Change y/y	Market Share Change y/y
	thousand units	mkt share %	thousand units	mkt share %		
Petrol	122,7	53,3%	156,8	53,0%	+27,8%	-0,2 pp
Diesel	97,8	42,5%	120,9	40,9%	+23,7%	-1,6 pp
AFV / Others	9,8	4,3%	18,0	6,1%	+82,9%	+1,8 pp
including:						
Electric	1,100	0,5%	1,643	0,6%	+49,4%	+0,1 pp
Hybrid	4,706	2,0%	10,876	3,7%	+131,1%	+1,6 pp
Hybrid Plug-In	0,621	0,3%	1,901	0,6%	+206,1%	+0,4 pp
LPG	3,3	1,4%	3,4	1,1%	+2,3%	-0,3 pp
CNG/LNG	0,074	0,0%	0,091	0,0%	+23,0%	+0,0 pp
Others / N.A.	0,032	0,0%	0,093	0,0%	+190,6%	+0,0 pp

**First Registrations of Used Passenger Cars by Fuel Type**

**Jan-Apr 2023**

**Jan-Apr 2024**
